

# OPEN BEEF 2021

## DEPARTMENT 200

**ENTRIES:**

- **Entry Forms Accepted through Saturday, August 7, 2021 by 5 PM.**
- Entry fee: \$10.00 per entry
- Check In Time: Animals in place by Friday September 3, 2021, at 9 AM
- Judging: Saturday, September 4, 2021, beginning at 9 AM
- Cattle Released: Monday, September 6, 2021 at 6:00 PM

**RULES AND INFORMATION:**

- Beef animals must be shown in a Natural State. Exhibitors are allowed to clip their animals.
- No wash racks at the fair.
- Registration papers must match information on entry by check-in time.

**AWARDS:**

- Champion & Reserve Champion Female & Bull  
Angus-Hereford-Shorthorn-All Other Breeds-  
Commercial heifer
- Judging: American System of Judging
- Cash awards offered per class:

1 <sup>st</sup>	\$60.00		4 <sup>th</sup>	\$30.00
2 <sup>nd</sup>	\$50.00			
3 <sup>rd</sup>	\$40.00			

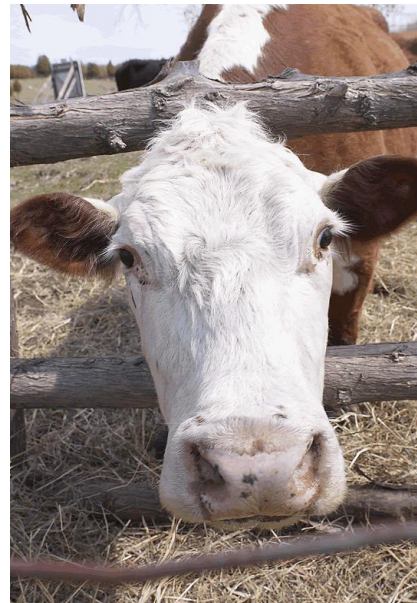

**DEPARTMENT 200**

- CLASS A – ANGUS**
- CLASS B – HEREFORD**
- CLASS C – SHORTHORN**
- CLASS D – ALL OTHER BREEDS**
- CLASS E - GRADE COMMERCIAL HEIFER**

<u>LOT</u>	<u>Calving Date</u>	<u>LOT</u>
1 Bull-Junior Calf	1-1-20 thru 5-3-20	7 Female-Junior Calf
2 Bull-Senior Calf	9-1-19 thru 12-31-19	8 Female-Senior Calf
3 Bull-Summer Yearling	5-1-19 thru 8-31-19	9 Female-Summer Yearling
4 Bull-Junior Yearling	1-1-19 thru 4-30-19	10 Female-Junior Yearling
5 Bull-Senior Yearling	3-1-18 thru 12-31-18	11 Female-Senior Yearling
6 Three Bulls		12 Pair of Females
13 Get of Sire	8-31-18 thru 9-1-21	14 Cow/Calf
	8-31-17 thru 8-30-21	15 Cow/Calf-Mature