

OPEN BEEF

DEPARTMENT 200

ENTRIES:

- **Entry Forms Accepted through Saturday, August 3, 2019 by 5 PM.**
- Entry fee: \$10.00 per entry
- Check In Time: Animals in place by August, 30, at 9 AM
- Judging: Saturday, August 31, 2019, beginning at 9 AM
- Cattle Released: Monday, September 2, at 6:00 PM

RULES AND INFORMATION:

- Beef animals must be shown in a Natural State. Exhibitors are allowed to clip their animals.
- No wash racks at the fair.
- Registration papers must match information on entry by check-in time.

AWARDS:

- Champion & Reserve Champion Female & Bull
Angus-Hereford-Shorthorn-All Other Breeds-
Commercial heifer
- Judging: American System of Judging
- Cash awards offered per class:

1 st	\$60.00		4 th	\$30.00
2 nd	\$50.00			
3 rd	\$40.00			

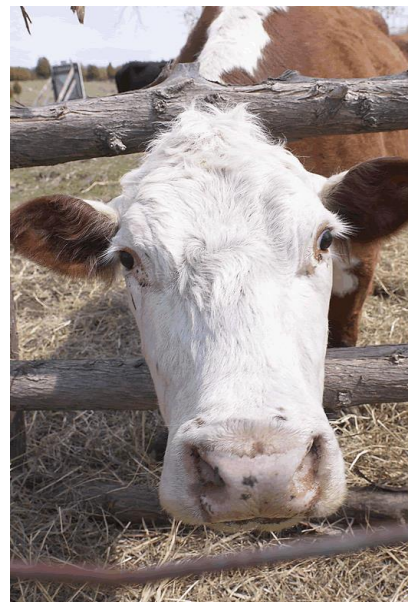

DEPARTMENT 200

- CLASS A – ANGUS**
- CLASS B – HEREFORD**
- CLASS C – SHORTHORN**
- CLASS D – ALL OTHER BREEDS**
- CLASS E - GRADE COMMERCIAL HEIFER**

<u>LOT</u>		<u>Calving Date</u>	<u>LOT</u>	
1	Bull-Junior Calf	1-1-18 thru 5-3-18	7	Female-Junior Calf
2	Bull-Senior Calf	9-1-17 thru 12-31-17	8	Female-Senior Calf
3	Bull-Summer Yearling	5-1-17 thru 8-31-17	9	Female-Summer Yearling
4	Bull-Junior Yearling	1-1-17 thru 4-30-17	10	Female-Junior Yearling
5	Bull-Senior Yearling	3-1-16 thru 12-31-16	11	Female-Senior Yearling
6	Three Bulls		12	Pair of Females
13	Get of Sire	8-31-16 thru 9-1-19	14	Cow/Calf
		8-31-15 thru 8-30-16	15	Cow/Calf-Mature