

CLOTHING, ACCESSORIES & HOME FURNISHINGS DEPARTMENT 520

ENTRIES:

- **Entry Forms Accepted through Saturday, August 6, 2016 by 5 PM.**
- **NO ENTRY FEES : SWEEPSTAKE AWARDS ONLY**
- Exhibits to fair on Friday, August 19 between 4-7 PM or Saturday, August 20 between 1 – 5 PM
- Exhibits picked up, September 5, 7 PM or September 6, 8-12 NOON

RULES AND INFORMATION:

- Limited to residents of Mariposa County and Eastern Madera County (east of Madera Canal).
- Judging will be closed.
- All entries in this division must have been sewn or constructed by the exhibitor and completed within one year of the opening day of 2015 fair. Articles which have been entered in any previous Mariposa County Fair are not eligible.
- Exhibits shall be cleaned and pressed. All knitted or crocheted items shall be blocked. Articles may have been worn or used but soiled items or items showing excessive wear will be disqualified.
- **Picture** is framed with screw eyes and wire, ready to hang. **Wall hanging** is unframed but has a usable hanger
- **DEFINITION OF ENTRY LEVELS:**
 - **Novice/Intermediate:** Exhibitors who have been exhibiting in this division for up to 5 years.
 - **Advanced/Professional:** Exhibitors who have been exhibiting in this division for 6 or more years and professionals.

AWARDS:

- Judging: American System of Judging
- Sweepstakes: \$20~15~10

HOME FURNISHINGS AND ACCESSORIES-CLASS A

IDENTIFY TECHNIQUE USED ON ENTRY BLANK

<u>Novice/Inter</u>	<u>Advance/Prof</u>	<u>DESCRIPTION</u>
<u>LOT</u>	<u>LOT</u>	
1	2	Afghan, crochet
3	4	Afghan, knit
5	6	Doll, clothes
7	8	Dresser Scarf-Table Runner
9	10	Embroidered Item
11	12	Hooked Item, any other
13	14	Kitchen Set, 2 or more items
15	16	Nimble Fingers Item-must have been started at Fair

17	18	Novelty, Bathroom
19	20	Novelty, Holiday any describe
21	22	Novelty, Kitchen
23	24	Picture, any other
25	26	Pillow
27	28	Placemats, set of 4
29	30	Pot Holders, set of 2
31	32	Quilt, hand pieced, hand quilted
33	34	Quilt, hand pieced, machine quilted
35	36	Quilt, machine pieced, hand quilted
37	38	Quilt, machine pieced, machine quilted
39	40	Quilt, machine pieced, quilted by another-name of quilter
41	42	Quilt, hand pieced, quilted by another-name of quilter
43	44	Quilt, hand tied
45	46	Rug, hooked
47	48	Rug
49	50	Tablecloth
51	52	Wall Hanging, counted cross stitch
53	54	Wall Hanging, crewel/embroidered
55	56	Wall Hanging, needlepoint
57	58	Wall Hanging, machine pieced, machine quilted
59	60	Wall Hanging, hand pieced, machine quilted
61	62	Wall Hanging, hand pieced, hand quilted
63	64	Wall Hanging, machine pieced, quilted by another-name
65	66	Wall Hanging
67	68	Any Other Home Furnishing or Accessory

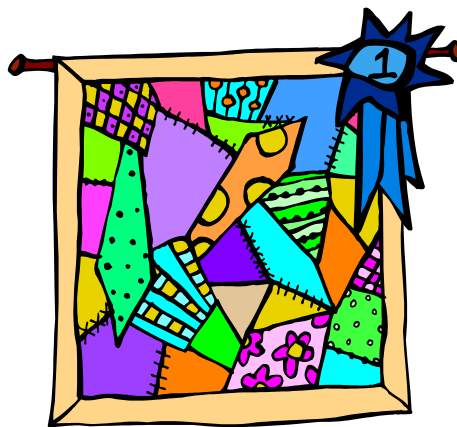

WEARING APPAREL AND ACCESSORIES-CLASS B

IDENTIFY TECHNIQUE USED ON ENTRY BLANK

69	70	Apron
71	72	Athletic Wear
73	74	Blouse
75	76	Booties
77	78	Coat or Jacket
79	80	Coordinated Outfit, 3 or more pieces
81	82	Costume
83	84	Dress
85	86	Embroidery, on any item
87	88	Hat or Cap
89	90	Mittens or Gloves
91	92	Overalls or Coveralls
93	94	Playwear
95	96	Scarf
97	98	Shirt
99	100	Shorts
101	102	Skirt
103	104	Slacks or Pants
105	106	Sleepwear
107	108	Slippers or Slipper Socks
109	110	Socks, knit or crochet
111	112	Sweater
113	114	Tote Bag or Purse
115	116	Vest
117	118	Other Adult Apparel
119	120	Other Child Apparel
121	122	Other Accessory

SPINNING AND WEAVING-CLASS C

- 123 Thread, one skein, any type, one ounce minimum, one or more ply, spun by exhibitor. May be dyed but dying will not be considered in judging.
- 124 Completed Item or Fabric. Handmade by exhibitor using commercial thread.
- 125 Completed Item or Fabric, Hand made by exhibitor using thread spun by exhibitor

FAMILY HEIRLOOMS-CLASS D

ARTICLES MADE BY EXHIBITOR WITHIN ONE YEAR OF FAIR,
WHICH WILL BECOME A FAMILY HEIRLOOM.

- 126 Any Other Heirloom